

ב"ה
CAMP GAN IZZY
WEEK 4
JULY 10, 2026
25 TAMMUZ, 5786
SOLON, OHIO
CANDLELIGHTING TIME:
842 PM
SHABBAT SHALOM!

CGI PARENTS

SONG OF THE WEEK

G A N I Z Z Y
Give me a G A N I Z Z Y, I love G I
x2
Cuz I'm a Jew, a proud one too
As bright as day, it's my DNA
So shout out loud, Gan Izzy crowd
A family forever we'll be

Just One Shabbos
Just one Shabbos, just one Torah,
just one G-d that can't be seen.
Commandments He commanded us, 613
How many fathers? 1, 2 3
How many mothers? 4
How many children?
You and me and millions, millions more!



REMINDERS

- Wednesday is **Topsy Turvy Day!** Come dressed up upside-down-inside-out-topsy-turvy!
- Friday is **Spirit Day** so wear your camp t-shirt!
- Bring a swimsuit & towel every day because it is always sunny at camp!
- Please send a water bottle daily.
- Label all belongings!
- Please do not allow your child to bring any electronics or cards.
- We are posting pictures daily on our Camp Gan Izzy Solon Facebook group. Request to be a member to enjoy!
- Follow us on Instagram @solon_chabad.

PEEK AT NEXT WEEK...

MONDAY	TUESDAY	WEDNESDAY	THURSDAY	FRIDAY
13 MINUTE TO WIN IT	14 CUPCAKE WAR 6:30 PM GIANT GAMES	15 DRESS UP TOPSY TURVY	16 AROUND THE WORLD	17 SPIRIT DAY MATZAH BALL MADNESS



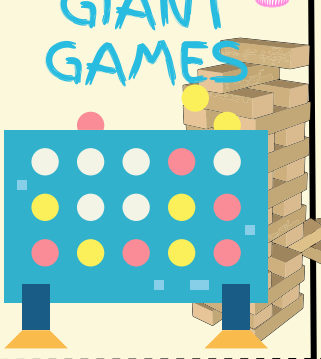







PIONEER SPECIALS:

FIELD TRIP FOR BUNK HEY & PIONEERS TO FUN N' STUFF



BEAN HUNT
COUNSELOR SCAVENGER HUNT
BEAN AUCTION



CGI CAMPERS

SNAPSHOTS FROM THE WEEK


Water Tag


Color War


Creek Walk


Swimming


Jungle Terry


Jewish Food Fair



Would you Rather

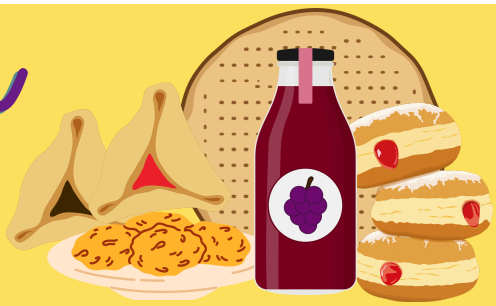

Eat only Challah for a week? or **Eat only Matzah for a week?**

Have unlimited Latkes? or **Have unlimited Jelly Donuts?**

Drink only Grape juice forever? or **Drink only Chicken Soup forever?**

Eat 100 Cherry Hamantaschen? or **Eat 100 Chocolate Hamantaschen?**

Eat Apples and Honey? or **Eat Cheesecake and Ice Cream?**